

End User Guide Eagle Service™ Plan (ESP™) Online Enrollment in MyP&WC Power

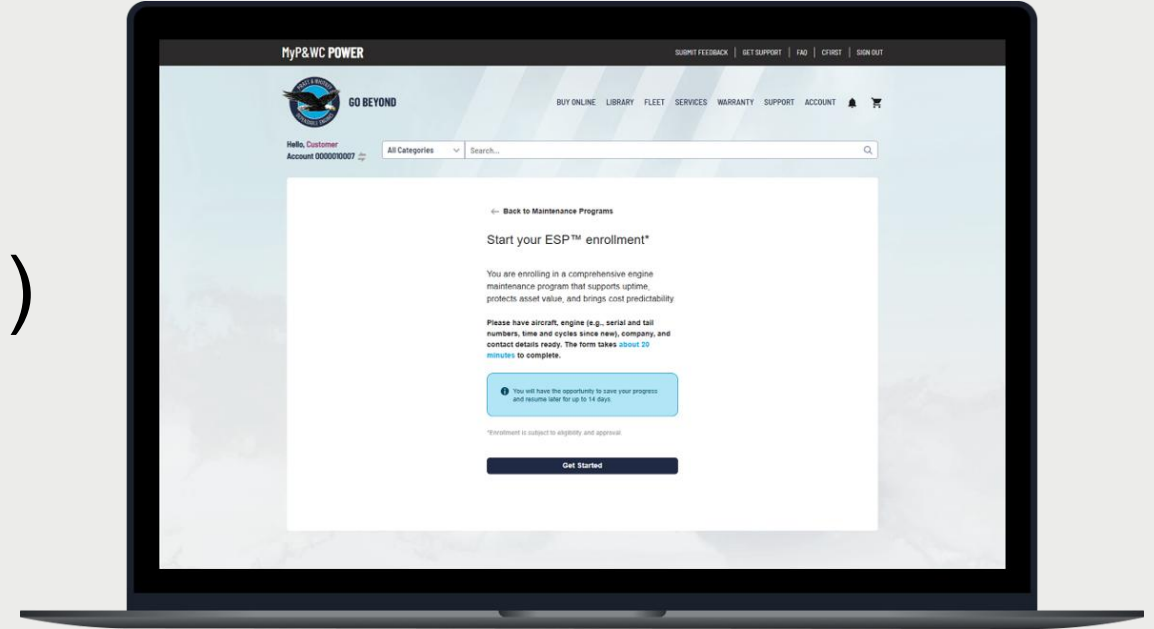

Go to the MyP&WC Power Portal to Login or Register

Enter <https://customer.pwc.ca> in your browser to access the **MyP&WC Power Portal**.

- For an existing account, login with your username (User ID or email) and password.
- For new users, click on the link to register.

When you log into the portal the first time, you will be required to reset your password and enroll in multifactor authentication (MFA). Review the MFA user guide [here](#).

For questions, please contact customer.service@prattwhitney.com.

Welcome

Please enter your credentials and click the "Login" button to access the portal. If you have an RTX Email Address, click the "RTX Sign In" button to access the portal.

User ID/Email *

Password *

Forgot your password? [Click Here.](#)

Login

RTX Sign In

Need to register a new user or company? [Click Here.](#)

Customer Portal Login

Select "Sold to" Account

Navigate to the Form

Start Your Enrollment

Get Started

Select Enrollment Type

Complete the form

Submit and Next Steps

Contacts

Select the Sold-To Account

Select the radio button beside your company information, then click **Next**.

SELECT "SOLD TO" ACCOUNT

Your account is associated with multiple "Sold To" Accounts. Select from the Sold To Accounts you are associated with below. Once you are logged in, you can change your transactional account

ID [blurred] [blurred]
[blurred]
[blurred]

ID [blurred]
[blurred]
[blurred]

ID [blurred]
[blurred]
[blurred]

ID [blurred]
[blurred]
[blurred]

ID [blurred]
[blurred]
[blurred]

ID [blurred]
[blurred]
[blurred]

Next

The **"Sold To" Account** is your P&WC business partner number. It is only applicable if you are associated to multiple companies.

- Customer Portal Login
- Select "Sold to" Account**
- Navigate to the Form
- Start Your Enrollment
- Get Started
- Select Enrollment Type
- Complete the form
- Submit and Next Steps
- Contacts

Navigate to the ESP™ Enrollment Form

Select **Services > Maintenance Programs** from the top menu.

- Customer Portal Login
- Select “Sold to” Account
- Navigate to the Form**
- Start Your Enrollment
- Get Started
- Select Enrollment Type
- Complete the form
- Submit and Next Steps
- Contacts

Start Your ESP™ Enrollment

Click on **Explore and Enroll Now**.

Once you have started enrollment, you will find your **drafts** and the **status** of your forms under:

- **Services (top menu) > Maintenance Programs > MY ENROLLMENT REQUESTS (midway down the page)**

Your enrollment form will be saved for 14 days once you begin filling it out.

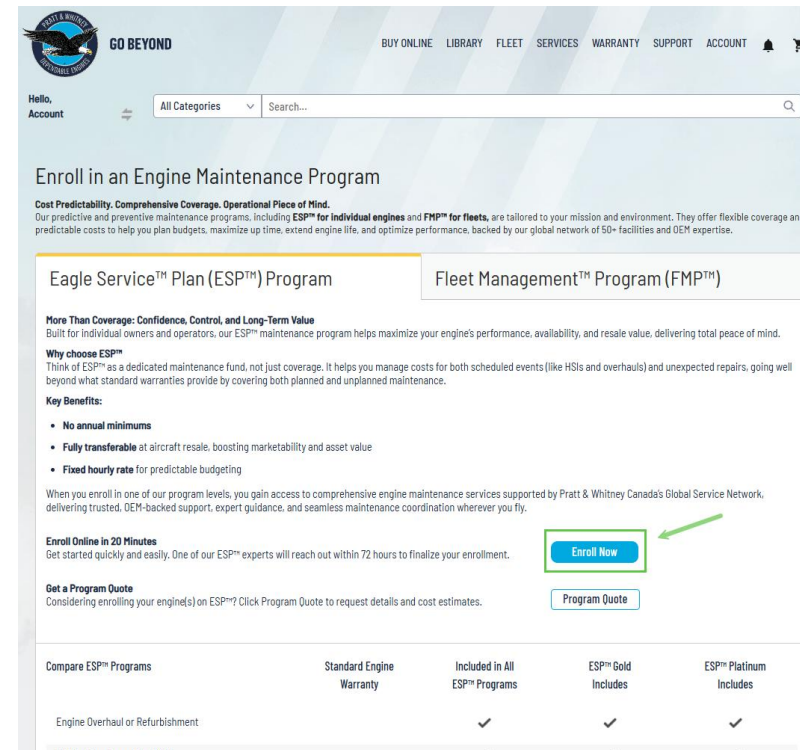
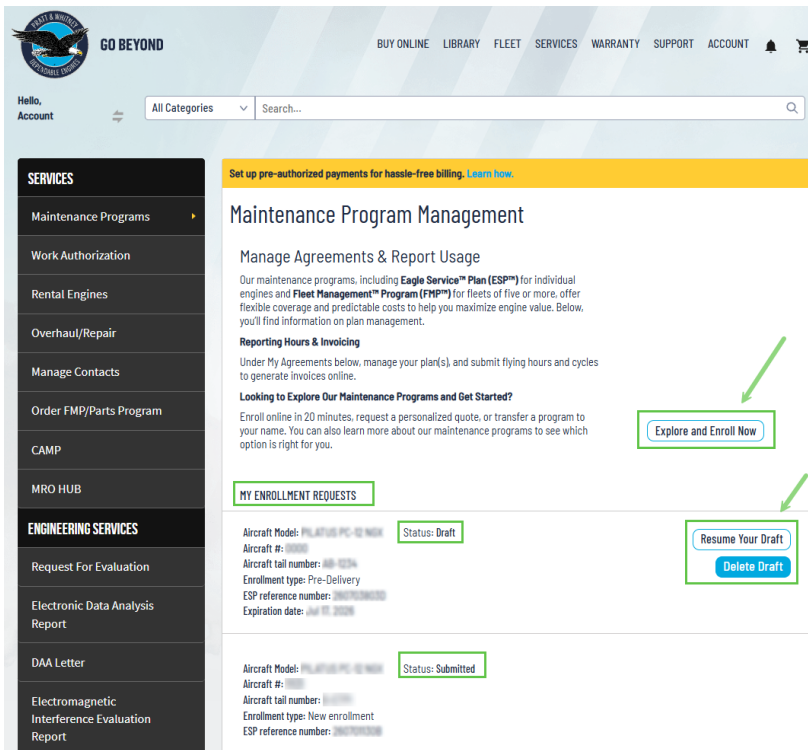

- Customer Portal Login
- Select “Sold to” Account
- Navigate to the Form
- Start Your Enrollment**
- Get Started
- Select Enrollment Type
- Complete the form
- Submit and Next Steps
- Contacts

Click Get Started

Ensure you have the aircraft, engine (e.g., serial and tail numbers, time and cycles since new), company, and contact details ready.

- Customer Portal Login
- Select “Sold to” Account
- Navigate to the Form
- Start Your Enrollment
- Get Started**
- Select Enrollment Type
- Complete the form
- Submit and Next Steps
- Contacts

Select the Enrollment Type

Choose the applicable ESP enrollment type and click **Next**.

 For **transfers**, you must provide the ESP agreement number being transferred. If you do not have the number, contact the aircraft seller or customer.service@prattwhitney.com

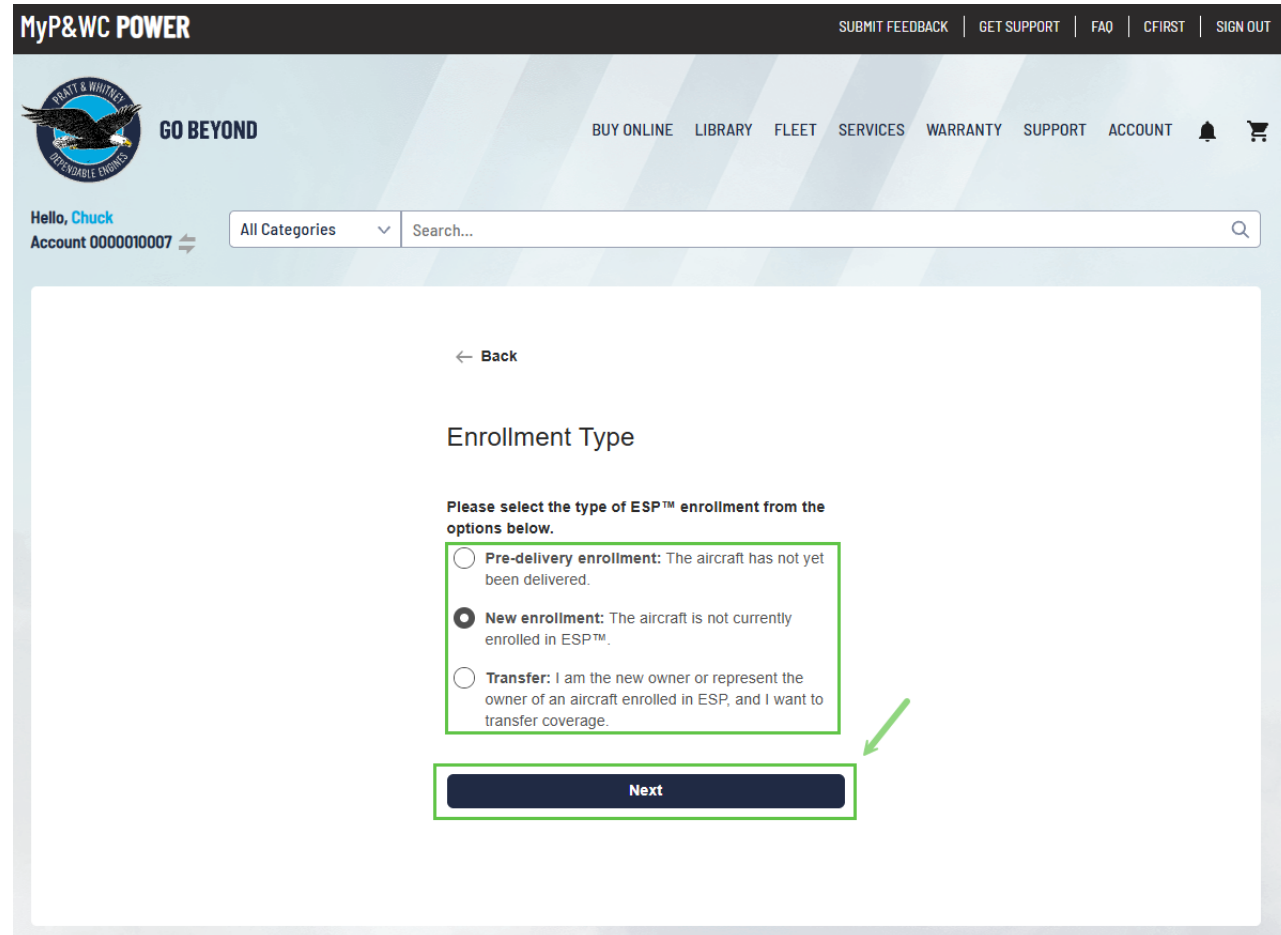

Customer Portal Login

Select “Sold to” Account

Navigate to the Form

Start Your Enrollment

Get Started

Select Enrollment Type

Complete the form

Submit and Next Steps

Contacts

Complete all Required Fields

You will then complete five sections: **Aircraft Information**, **Aircraft Mission**, **Engine Information**, **Coverage Level**, and **Key Contacts**.

Once all required fields are completed and reviewed, submit the form.

You can **save your progress** and come back within **14 days** to complete it.

ESP ENROLLMENT FORM

STEP 1 Aircraft Information STEP 2 Aircraft Mission STEP 3 Engine information STEP 4 Coverage Level STEP 5 Key Contacts STEP 6 Review

← Back to Aircraft Information

Aircraft Mission

Please provide details on your aircraft's typical operation to help confirm ESP™ eligibility. All fields are mandatory.

Select mission type from options below

Select mission type

Select the mission profile that best reflects the aircraft's operation

Save Progress

Next

- Customer Portal Login
- Select “Sold to” Account
- Navigate to the Form
- Start Your Enrollment
- Get Started
- Select Enrollment Type
- Complete the form**
- Submit and Next Steps
- Contacts

Form Submission and Next Steps

Once the form is submitted, you will receive an **email summary** with your **ESP reference number**.

If no further review is required, we will proceed with agreement creation. Missing or inaccurate information may delay processing.

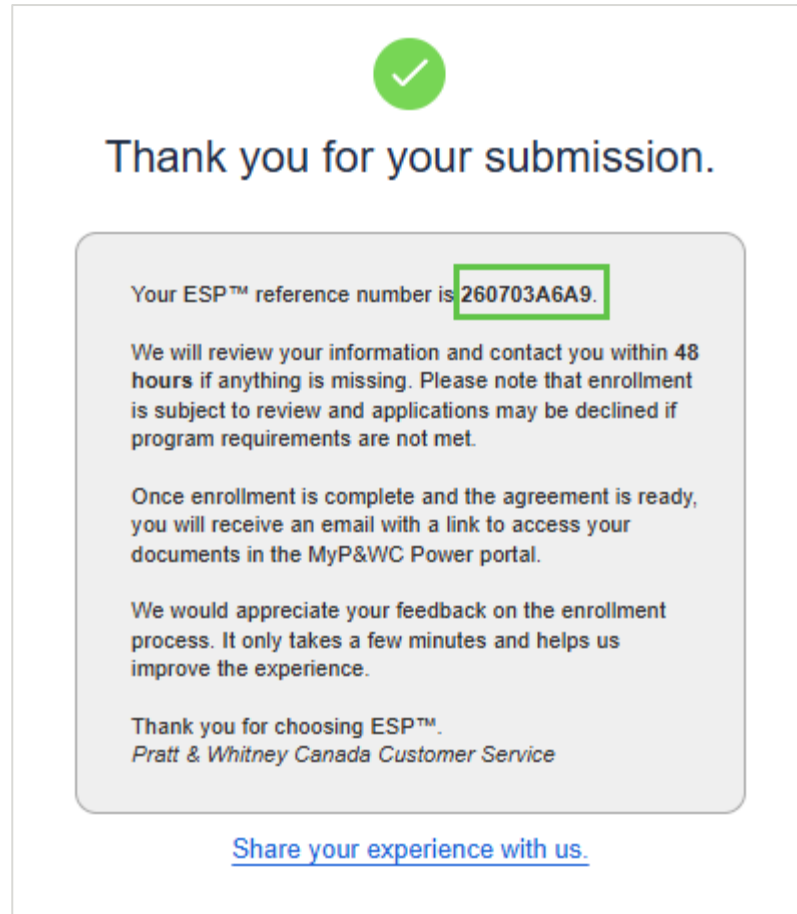

Customer Portal Login

Select "Sold to" Account

Navigate to the Form

Start Your Enrollment

Get Started

Select Enrollment Type

Complete the form

Submit and Next Steps

Contacts

Contacts

For MyP&WC Power portal or ESP enrollment form questions, contact us at:

Email: customer.service@prattwhitney.com

Direct: +1-450-647-8000

US & Canada (Toll-Free): 1-800-268-8000

International (Toll-Free where available): (+IAC) +8000-268-8000

For questions about the ESP Program benefits, eligibility, rates and coverage, click the link below to find your sales representative:

<https://www.rtx.com/en/prattwhitney/support/pwc-engine-support/local-sales-managers>

Customer Portal Login

Select “Sold to” Account

Navigate to the Form

Start Your Enrollment

Get Started

Select Enrollment Type

Complete the form

Submit and Next Steps

Contacts